



Auto Refkerato ARKM-200

Serving Your Vision



Auto Refkerato ARKM-200

New generation of multi-functional instrument



Highly accurate measurement combined with short examination time and ease of use makes working with the ARKM-200 both professional and quick. The advanced touch-screen display allows you to perform both refraction and keratometry automatically with one simple movement. Capture one eye on the display and the ARKM-200 will do both eyes automatically. With the new features, the ARKM-200 will surely make your office more efficient

* Various settings like changing modes can be done on the touch panel display.

* The wide viewed fixation target assures natural fixation to avoid accommodation of a patient's eye.

* The quick thermal printer has shortened the total measurement time.



Automatic measurement

1. Use power assist joystick for rough alignment.
2. Touch the center of the pupil on the display with your fingertip and ARKM-200 will automatically align and begin measurement.
3. Press the R/L Icon on the display and the instrument will automatically move to and measure the other eye.
4. Printing is automatic.

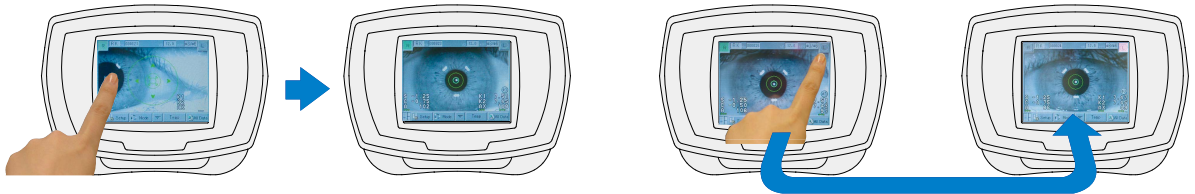

Power joystick

Move the joystick ring up/down and the instrument head moves up/down quickly.

Move the joystick hand rest to the right/left or backward/forward and the instrument head moves to the right/left or backward/forward quickly.

Rotate the joystick ring and the instrument head moves up/down slowly.

Tilt the joystick and the instrument head moves in each direction slowly.



Power chinrest

The chin rest can be moved by pushing the buttons on the front panel. No need to reach out to the chin rest for manual adjustment.



Refractometry

Normal mode:

Fogging is applied automatically for each measurement for more accurate results.

Quick mode:

Fogging is applied as needed for consecutive measurements.

IOL/CAT mode:

The mode is used to measure cataract or pseudophakic eyes.



Keratometry

Short consecutive measurements and provide reliable data.

Measurements at $\varnothing 6.0\text{mm}$ ($R=8.0\text{mm}$) as well as at $\varnothing 3.0\text{mm}$ give you enough information for contact lens fitting.

Base curves of contact lenses are stored, categorized and suggested manufactures are automatically printed.



Diameter measurement of cornea and pupil

Measurement can be done easily by moving the two cursors on the display to the boundary of cornea or pupil.

This is useful for deciding the diameter of a contact lens and for other contact lens fitting practices.

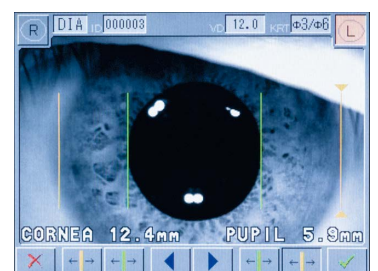



Specifications

Model name		ARKM-200 Auto Refkerato
Measurement ranges		
Refractometry	Sphere	-25.00 to +22.00 D (VD = 12.00 mm)
	Cylinder	-10.00 to +10.00 D (VD = 12.00 mm)
	Axis	0-180 degrees
	Minimum pupil dia.	Ø2.20 mm
	Measurement time	0.2 sec.
Keratometry	Range	5.00-11.00 mm
	Corneal refraction	30.68-67.50 D (n = 1.3375)
	Corneal astigmatism	0-10 D (n = 1.3375)
	Axis	0-180 degrees
	Measured area	Ø3.00 mm / Ø6.00 mm (at 8.0 mm of Corneal Radius)
	Measurement time	0.1 sec.
PD measurement		50-86 mm
Diameter measurement of cornea and pupil		1.0-14 mm
Chinrest		Power Chinrest
Printer		High Speed Thermal Line Printer
Output port		RS-232C
Power requirement		AC 100-240 V, 50/60 Hz, 130-150 VA
Size		300 (W) × 493 (D) × 466 (H) mm
Weight		19 kg

 To ensure safe and correct handling please read the user manual before using.

- Description and appearance as detailed in this brochure may be subject to change as improvements are made to products.
- Colours as they appear in brochure photographs may be slightly different to actual products due to lighting conditions when photographs were taken, or print colours.



For The Americas, Asia-Pacific & Middle East

Takagi Seiko Co., Ltd

330-2 Iwafune, Nakano-shi, Nagano-ken, 383-8585, Japan

TEL : +81(0)269-22-4511(Switchboard) URL : <https://www.takagi-j.com>



Your local distributor



For Europe & Africa

Takagi Ophthalmic Instruments Europe Ltd

Citylabs 1.0, Nelson Street, Manchester, M13 9NQ, UK

TEL : +44 (0)161 273 6330 URL : <https://www.takagi-europe.com>